

SOMATOM DR ROYAL VICTORIA BELFAST
ADAM STRAIN MUS/WD (MS) IG2
07-JUL-95 FRONT 1 38B
10:25:17 H/SP
DU0:038
SCAN 2



SOMATOM DR ROYAL VICTORIA BELFAST
ADAM STRAIN MUS/WD (MS) IG2
07-JUL-95 FRONT 1 38B
10:26:22 H/SP
DU0:039
SCAN 3



SOMATOM DR ROYAL VICTORIA BELFAST
ADAM STRAIN MUS/WD (MS) IG2
07-JUL-95 FRONT 1 38B
10:26:48 H/SP
DU0:040
SCAN 4



SOMATOM DR ROYAL VICTORIA BELFAST
ADAM STRAIN MUS/WD (MS) IG2
07-JUL-95 FRONT 1 38B
10:27:14 H/SP
DU0:041
SCAN 5

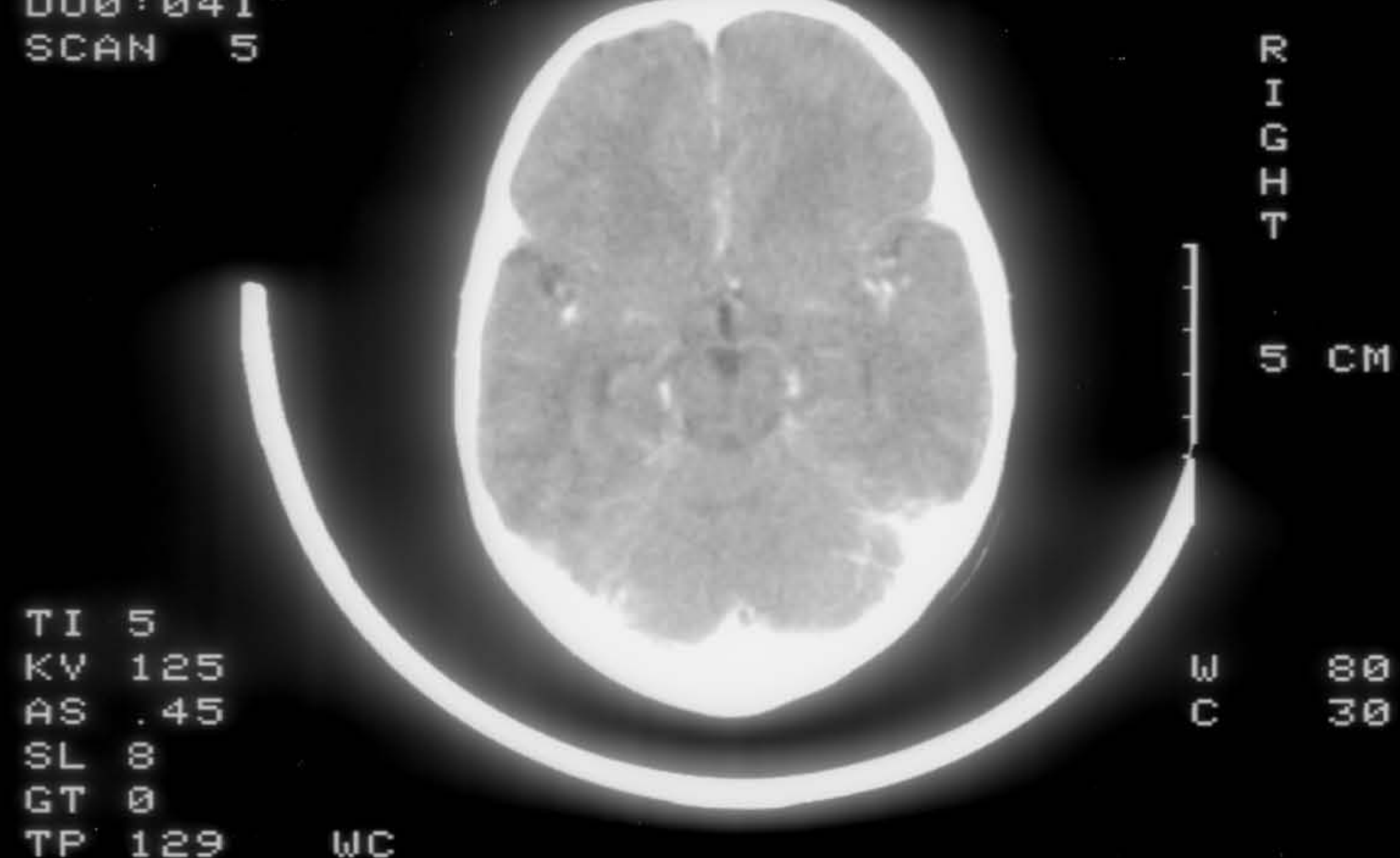

SOMATOM DR ROYAL VICTORIA BELFAST
ADAM STRAIN MUS/WD (MS) IG2
07-JUL-95 FRONT 1 38B
10:27:40 H/SP
DU0:042
SCAN 6

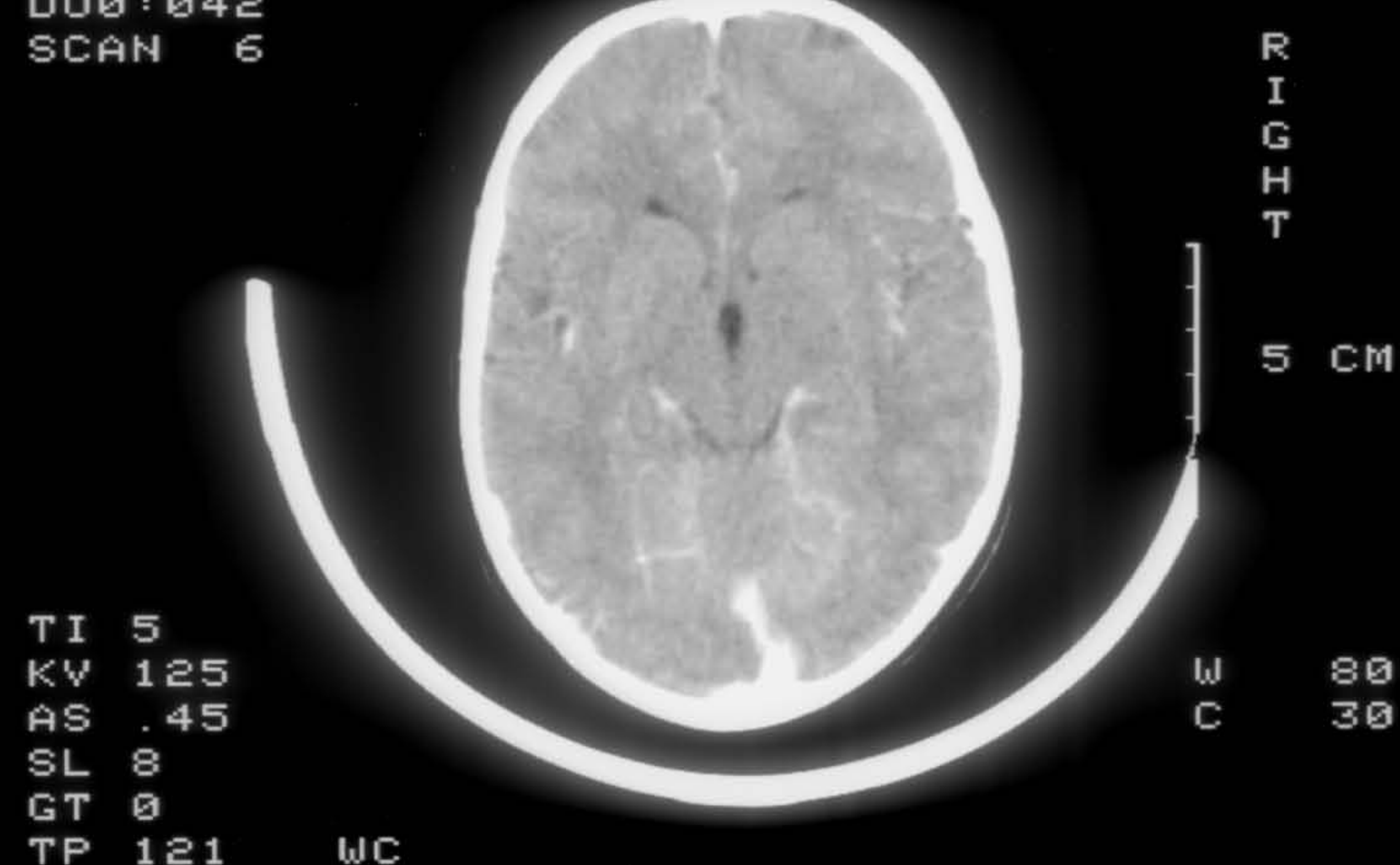

SOMATOM DR ROYAL VICTORIA BELFAST
ADAM STRAIN MUS/WD (MS) IG2
07-JUL-95 FRONT 1 38B
10:28:06 H/SP
DU0:043
SCAN 7

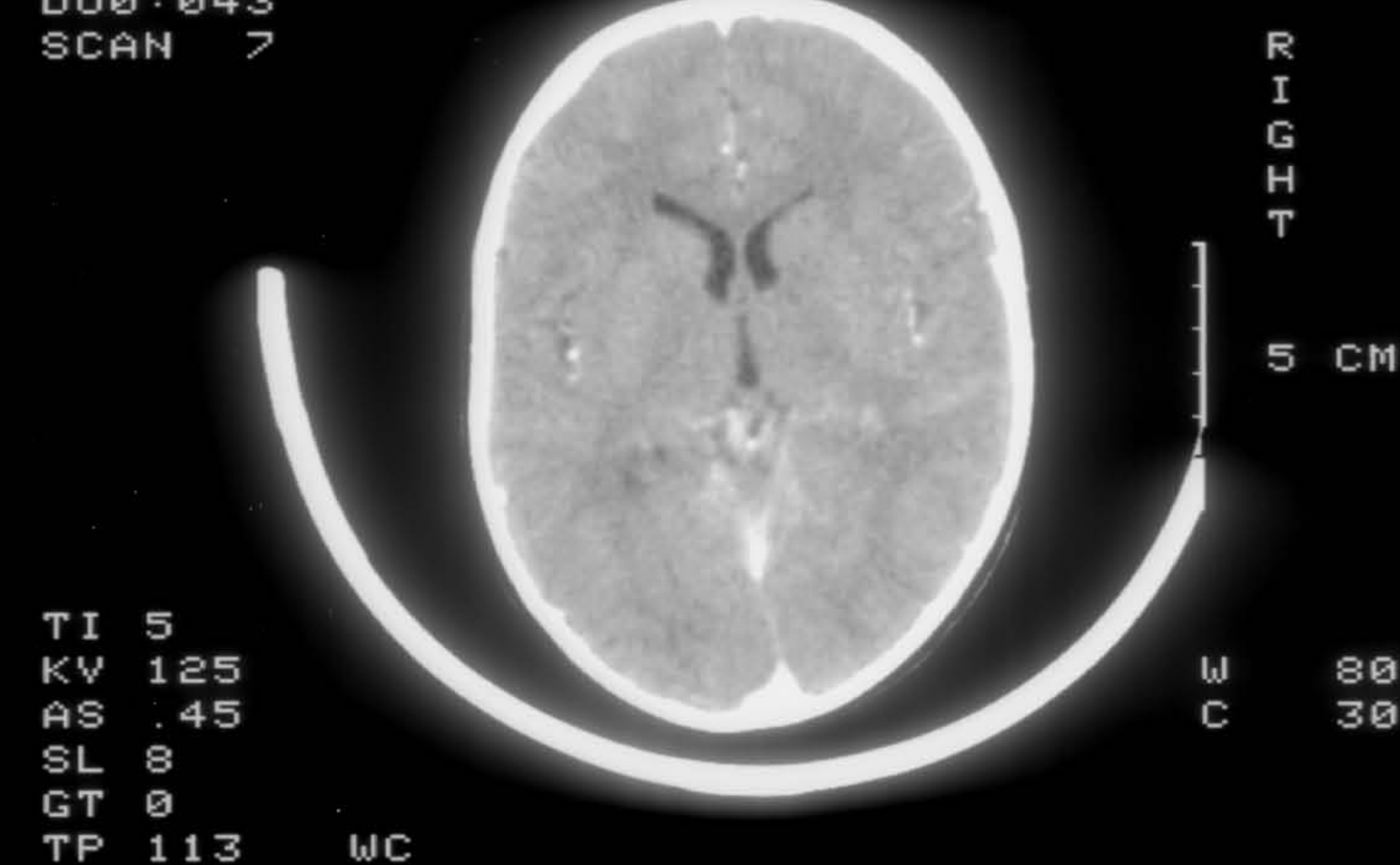

SOMATOM DR ROYAL VICTORIA BELFAST
ADAM STRAIN MUS/WD (MS) IG2
07-JUL-95 FRONT 1 3*B
10:28:33 H/SP
DU0:044
SCAN 8

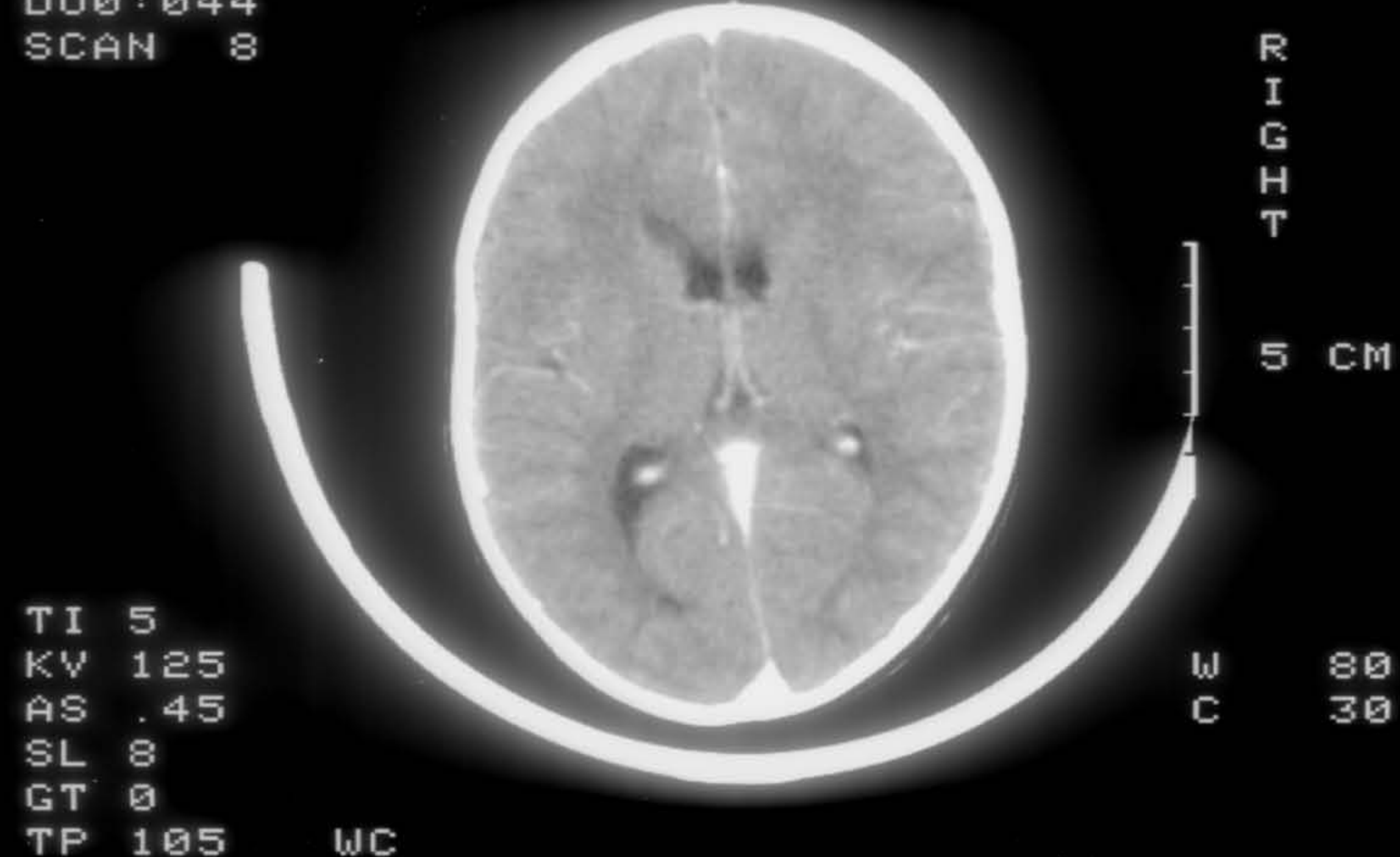

SOMATOM DR ROYAL VICTORIA BELFAST
ADAM STRAIN MUS/WD (MS) IG2
07-JUL-95 FRONT 1 3*B
10:33:05 H/SP
DU0:050
SCAN 14

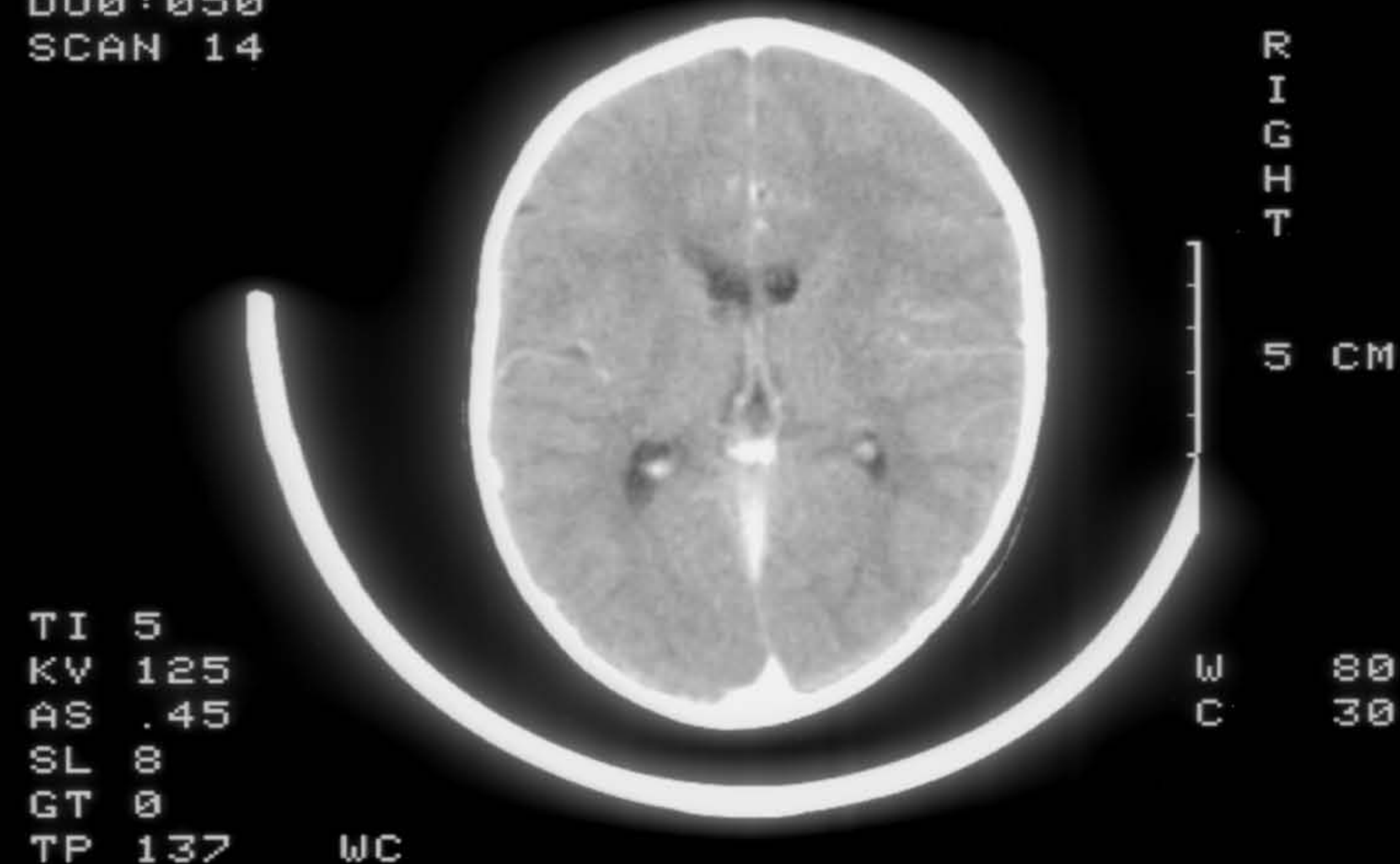

SOMATOM DR ROYAL VICTORIA BELFAST
ADAM STRAIN MUS/WD (MS) IG2
07-JUL-95 FRONT 1 3*B
10:32:29 H/SP
SCAN 13

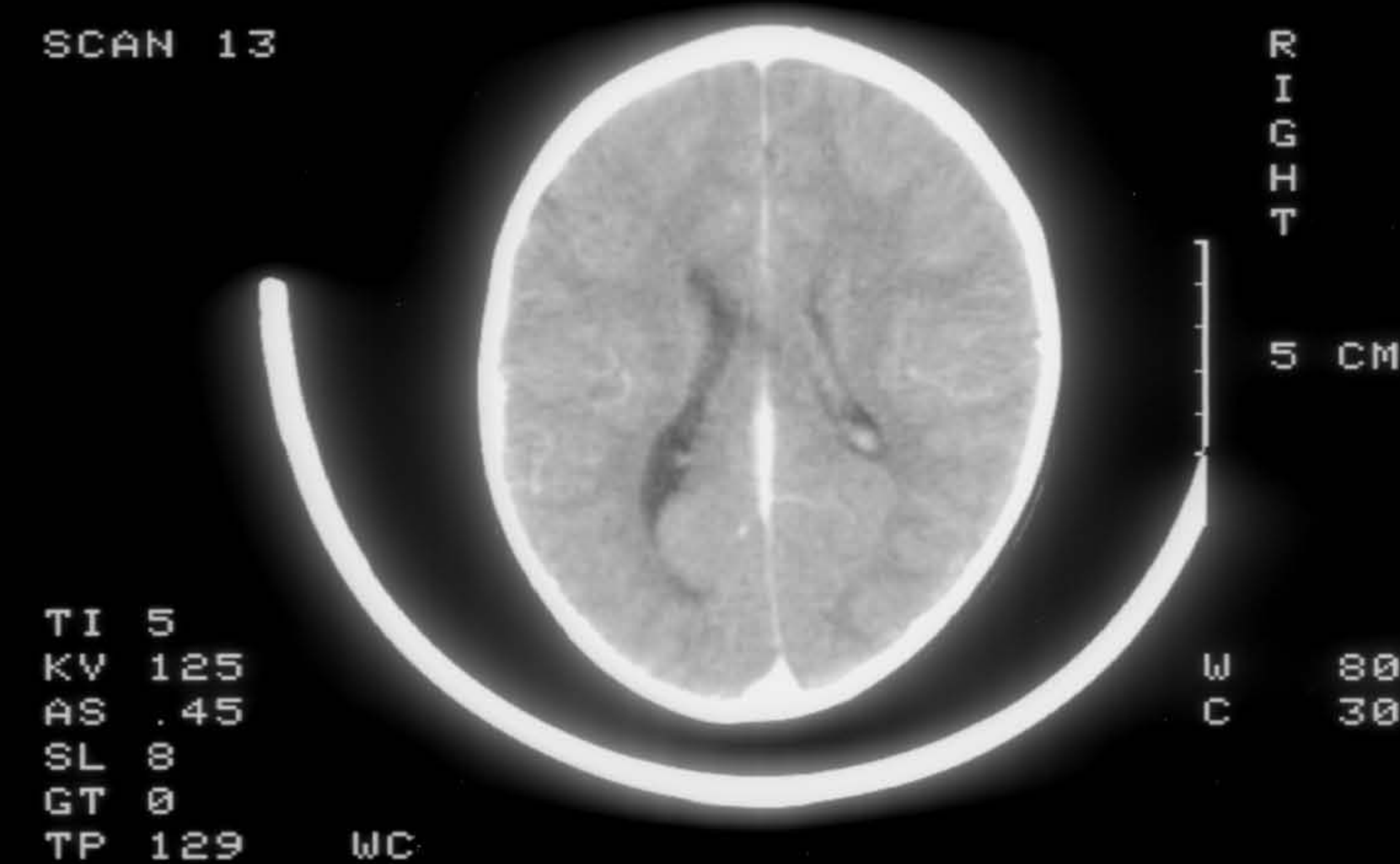

SOMATOM DR ROYAL VICTORIA BELFAST
ADAM STRAIN MUS/WD (MS) IG2
07-JUL-95 FRONT 1 3*B
10:31:52 H/SP
SCAN 12

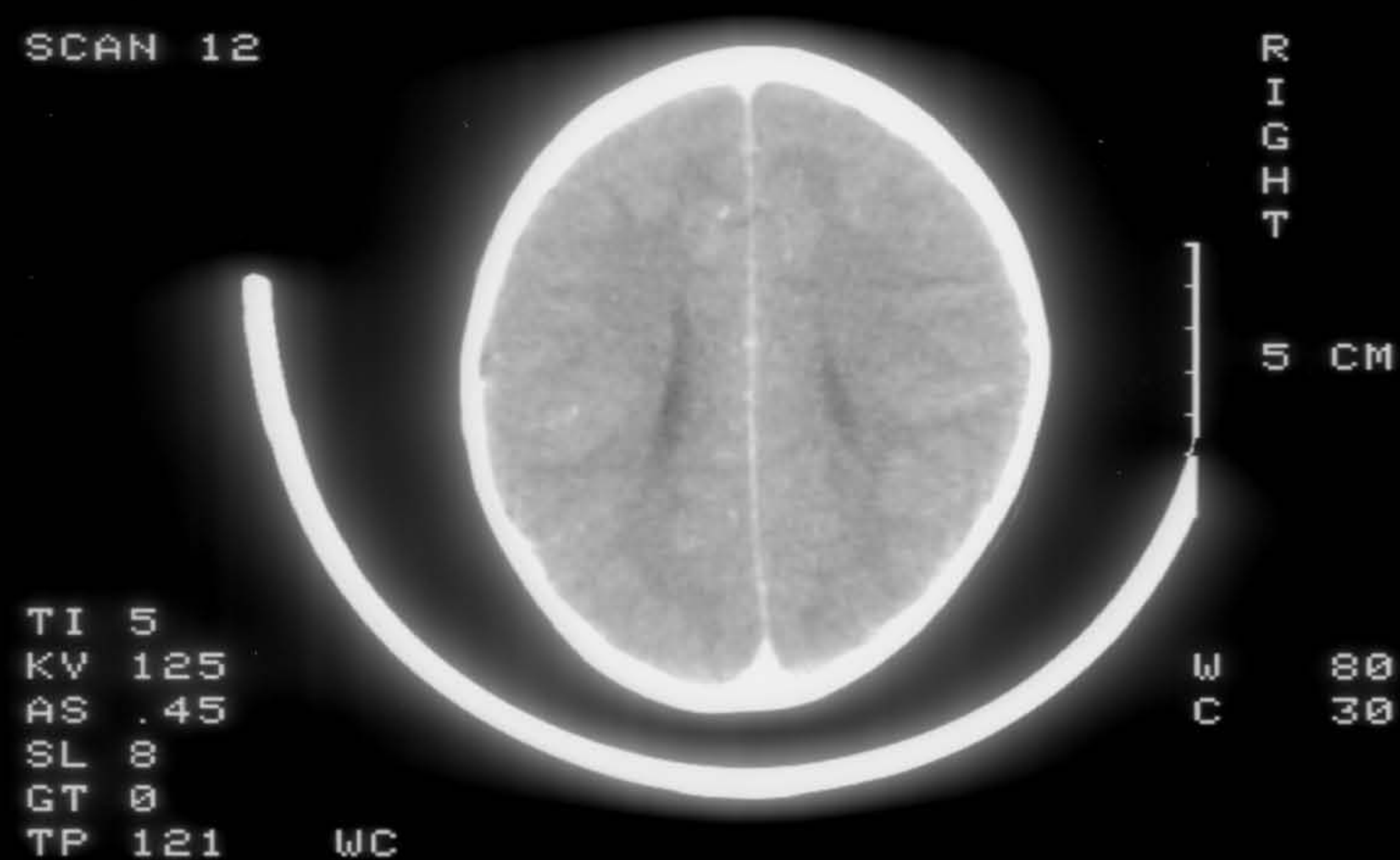

SOMATOM DR ROYAL VICTORIA BELFAST
ADAM STRAIN MUS/WD (MS) IG2
07-JUL-95 FRONT 1 3*B
10:31:13 H/SP
SCAN 11

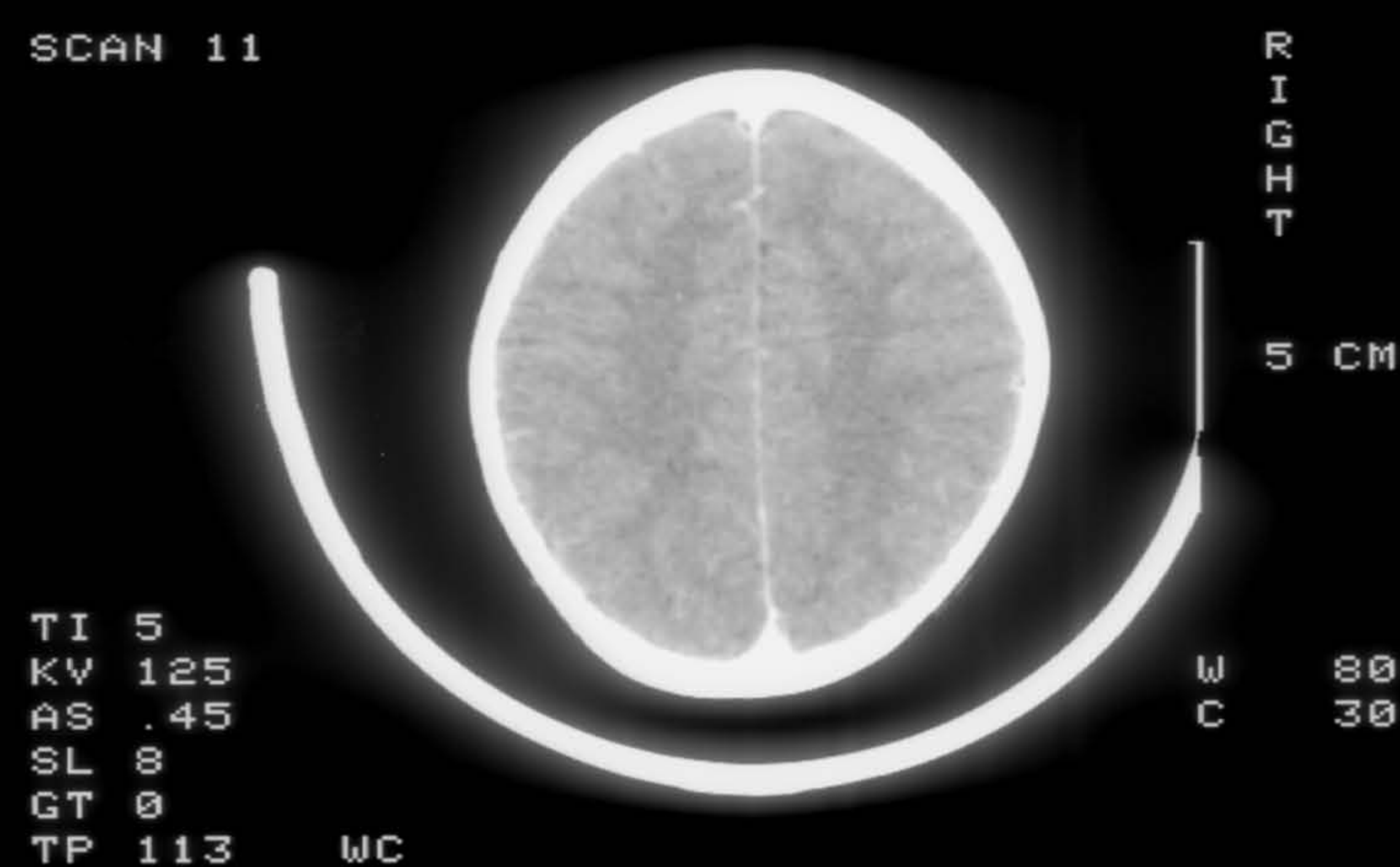

SOMATOM DR ROYAL VICTORIA BELFAST
ADAM STRAIN MUS/WD (MS) IG2
07-JUL-95 FRONT 1 3*B
10:30:37 H/SP
SCAN 10

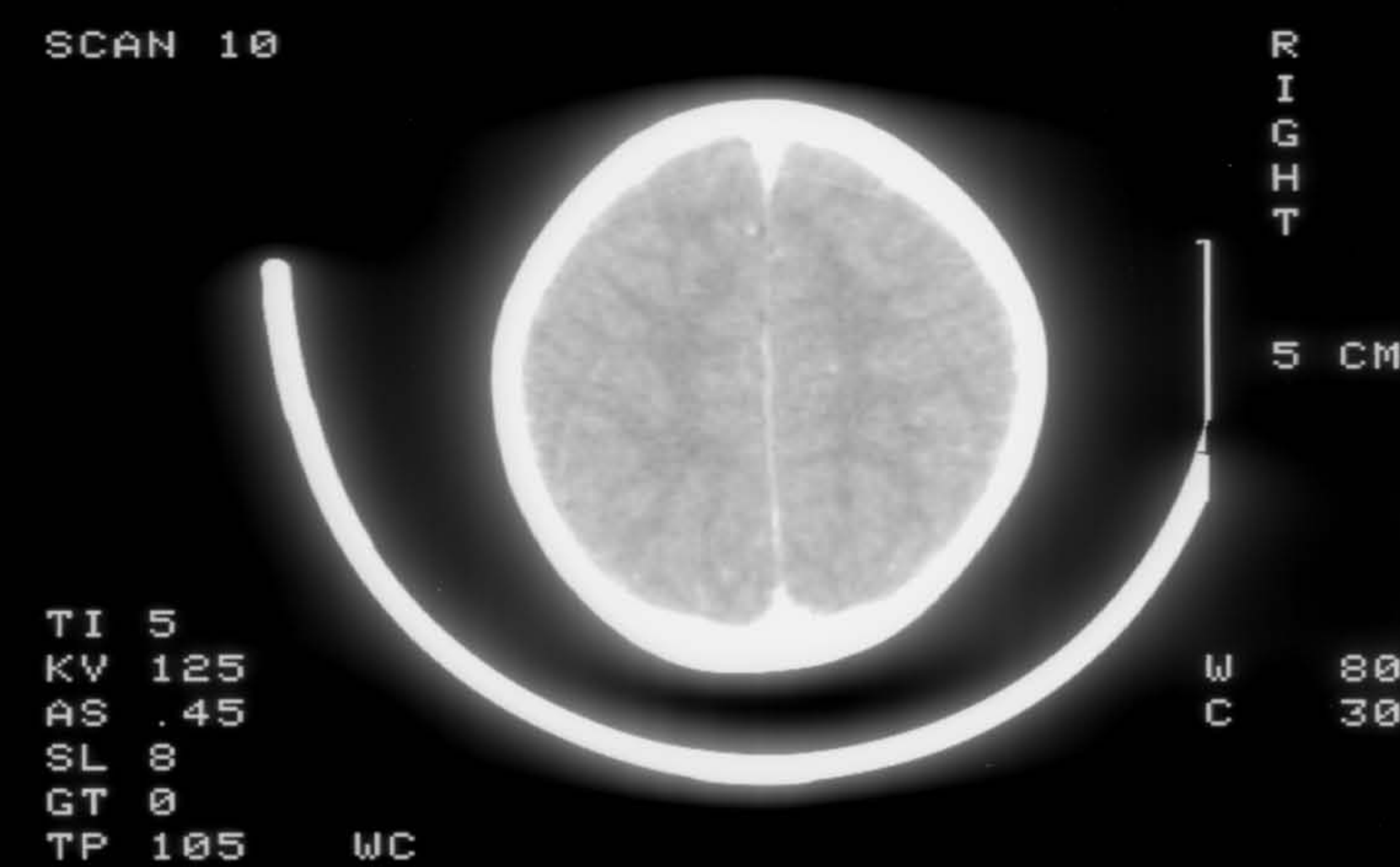

SOMATOM DR ROYAL VICTORIA BELFAST
ADAM STRAIN MUS/WD (MS) IG2
07-JUL-95 FRONT 1 3*B
10:30:00 H/SP
DU0:045
SCAN 9

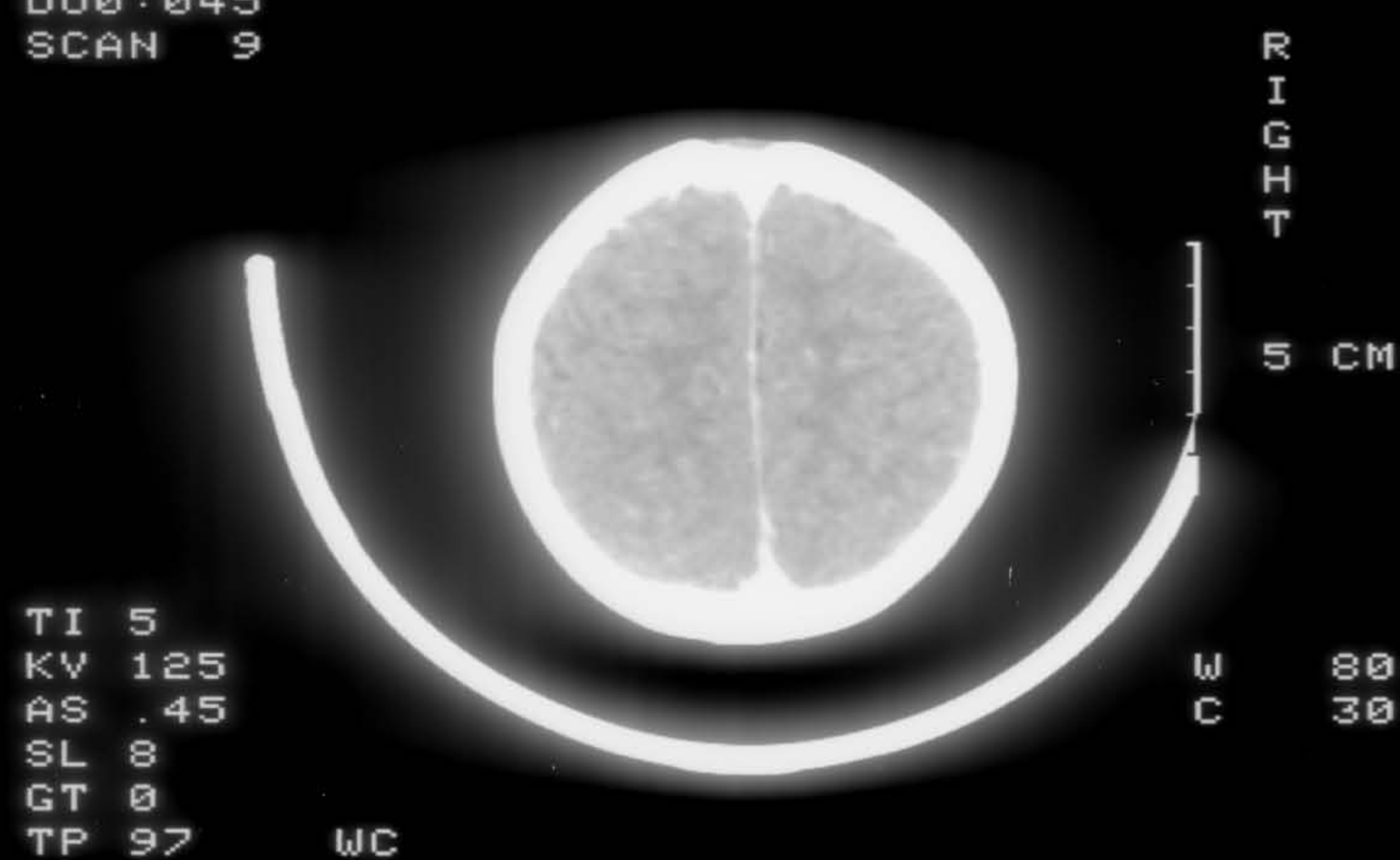

SOMATOM DR ROYAL VICTORIA BELFAST
ADAM STRAIN MUS/WD (MS) IG2
07-JUL-95 UP 1 38
10:24:00 H/SP
DU0:036
SCAN 1

