

SOMATOM DR ROYAL VICTORIA BELFAST  
ADAM STRAIN (RBHSC ICU) (SAVAGE) IG2  
27-NOV-95 FRONT 1 33B  
14:11:26 H/SP  
DU6:022  
SCAN 2

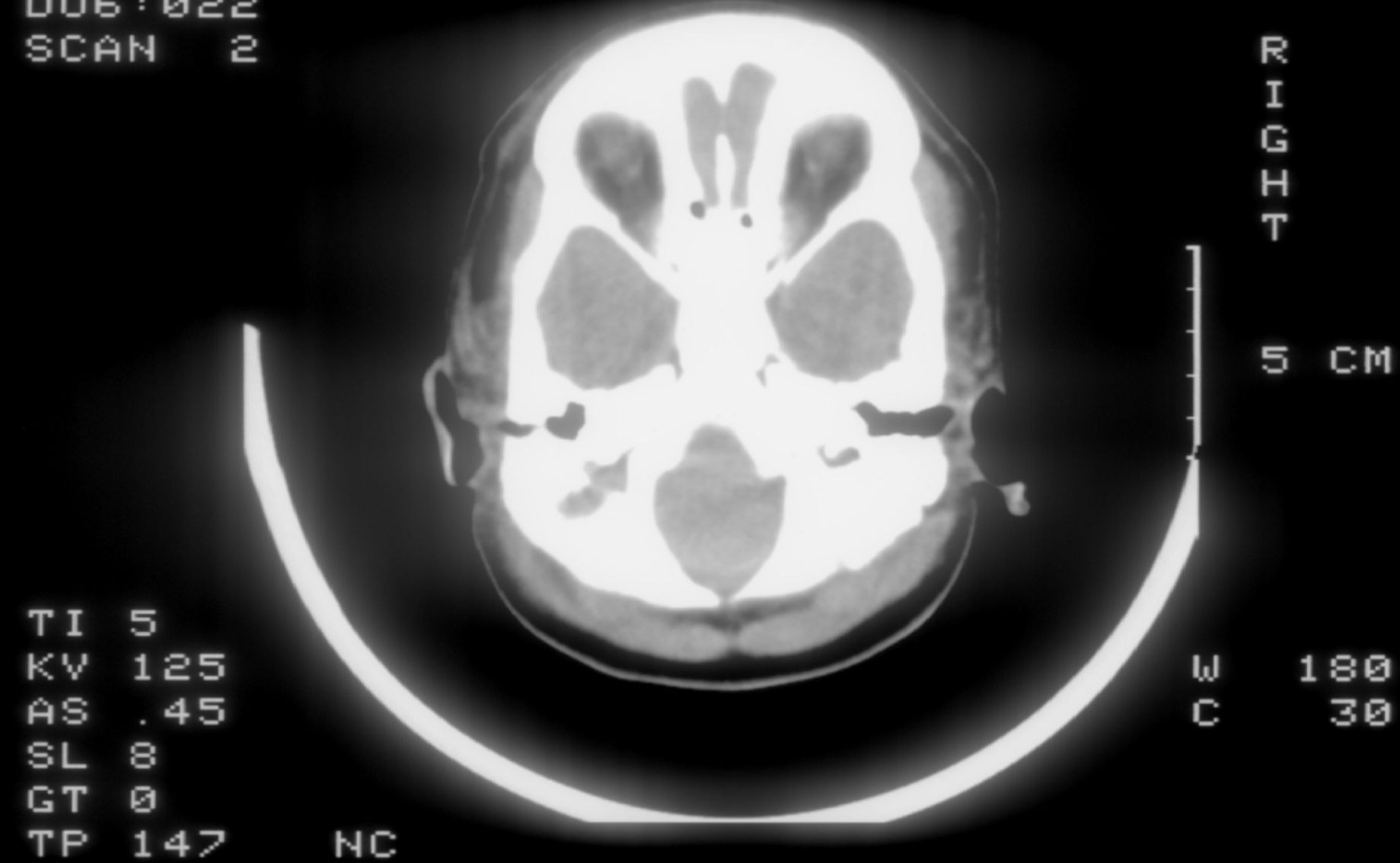

SOMATOM DR ROYAL VICTORIA BELFAST  
ADAM STRAIN (RBHSC ICU) (SAVAGE) IG2  
27-NOV-95 FRONT 1 33B  
14:12:48 H/SP  
DU6:023  
SCAN 3



SOMATOM DR ROYAL VICTORIA BELFAST  
ADAM STRAIN (RBHSC ICU) (SAVAGE) IG2  
27-NOV-95 FRONT 1 34B  
14:13:14 H/SP  
DU6:024  
SCAN 4



SOMATOM DR ROYAL VICTORIA BELFAST  
ADAM STRAIN (RBHSC ICU) (SAVAGE) IG2  
27-NOV-95 FRONT 1 34B  
14:13:40 H/SP  
DU6:025  
SCAN 5

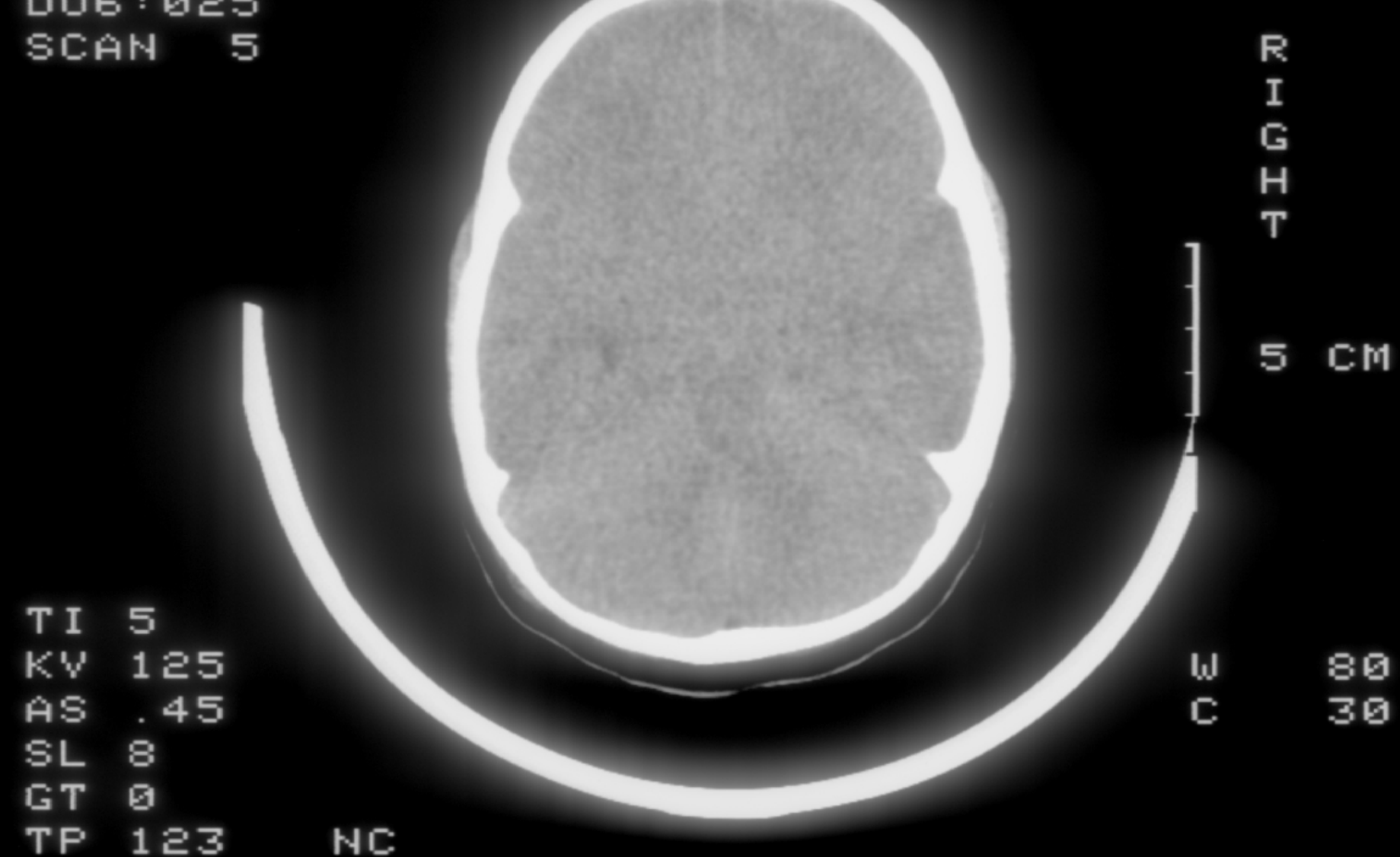

SOMATOM DR ROYAL VICTORIA BELFAST  
ADAM STRAIN (RBHSC ICU) (SAVAGE) IG2  
27-NOV-95 FRONT 1 34B  
14:14:06 H/SP  
DU6:026  
SCAN 6

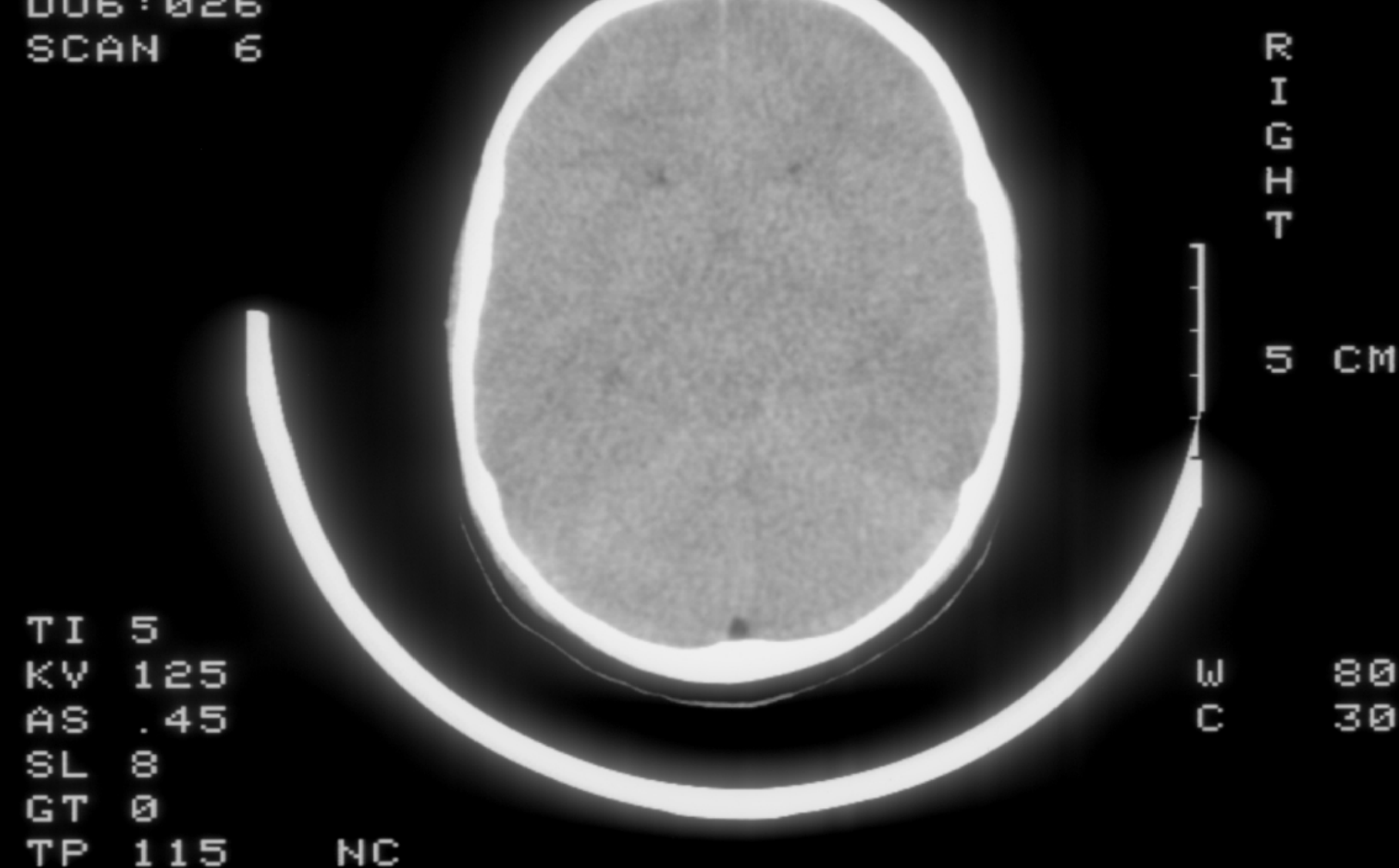

SOMATOM DR ROYAL VICTORIA BELFAST  
ADAM STRAIN (RBHSC ICU) (SAVAGE) IG2  
27-NOV-95 FRONT 1 34B  
14:14:32 H/SP  
DU6:027  
SCAN 7

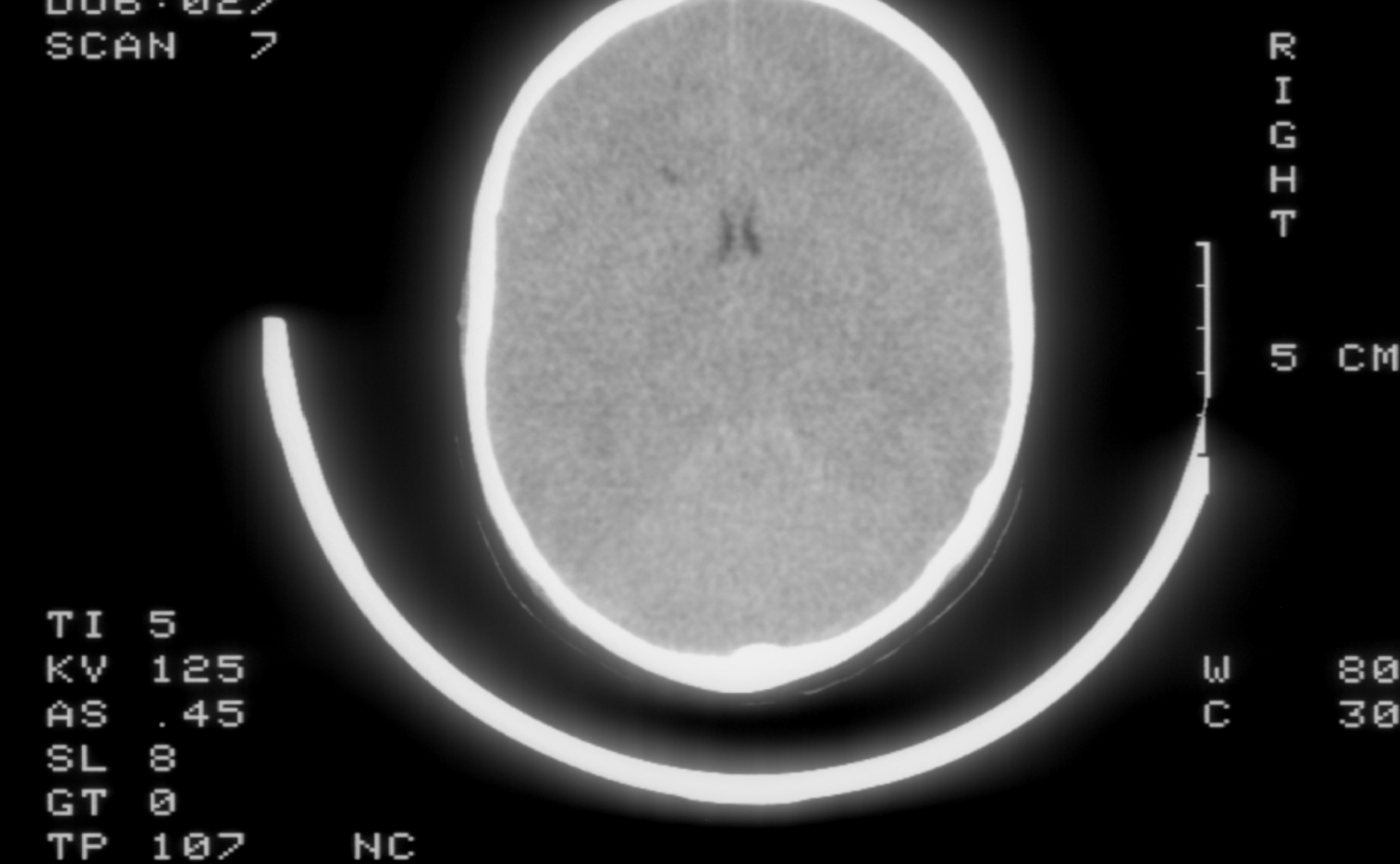

SOMATOM DR ROYAL VICTORIA BELFAST  
ADAM STRAIN (RBHSC ICU) (SAVAGE) IG2  
27-NOV-95 FRONT 1 34B  
14:14:58 H/SP  
DU6:028  
SCAN 8

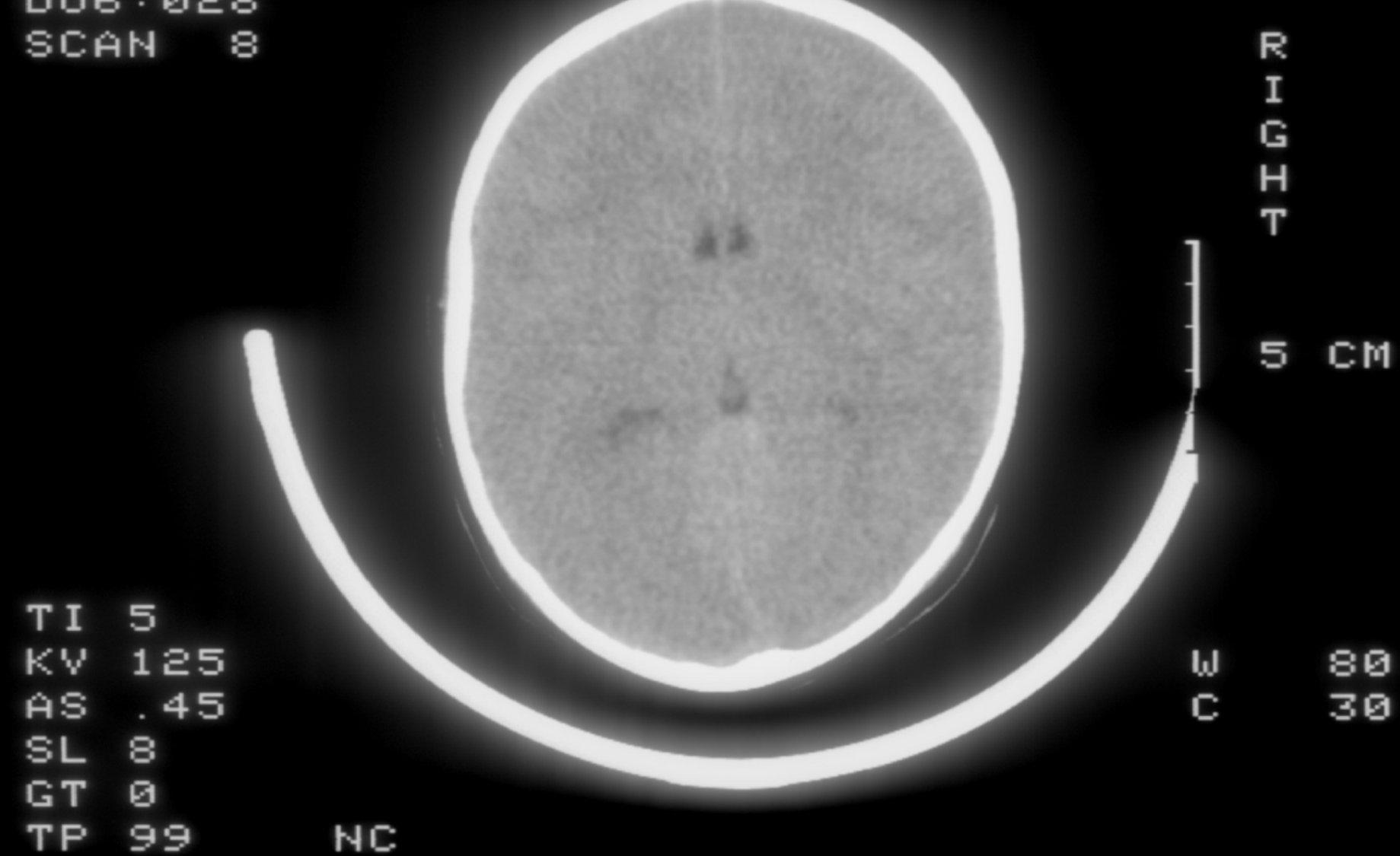

SOMATOM DR ROYAL VICTORIA BELFAST  
ADAM STRAIN (RBHSC ICU) (SAVAGE) IG2  
27-NOV-95 FRONT 1 34B  
14:15:25 H/SP  
DU6:029  
SCAN 9

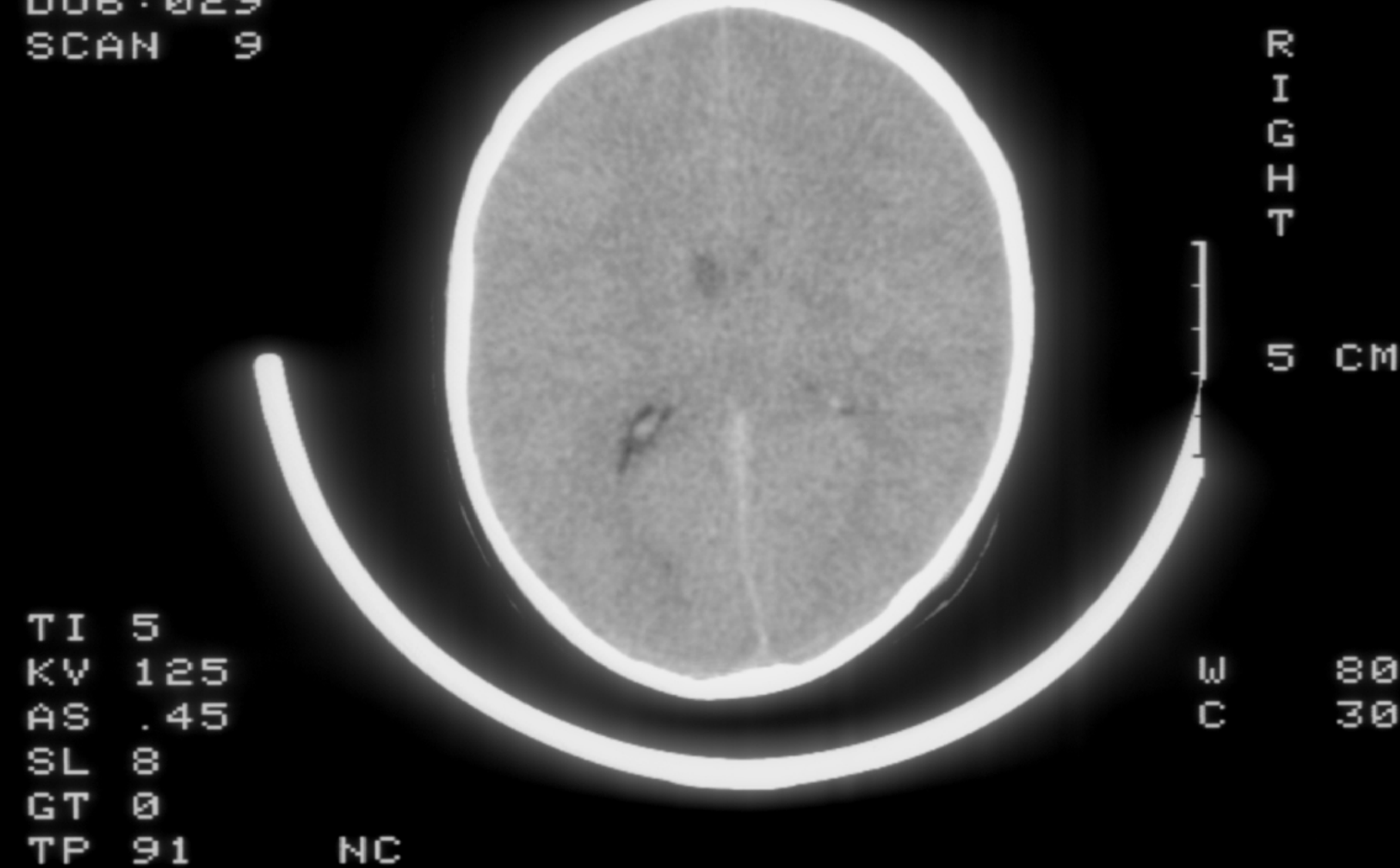

SOMATOM DR ROYAL VICTORIA BELFAST  
ADAM STRAIN (RBHSC ICU) (SAVAGE) IG2  
27-NOV-95 FRONT 1 34B  
14:15:51 H/SP  
DU6:030  
SCAN 10

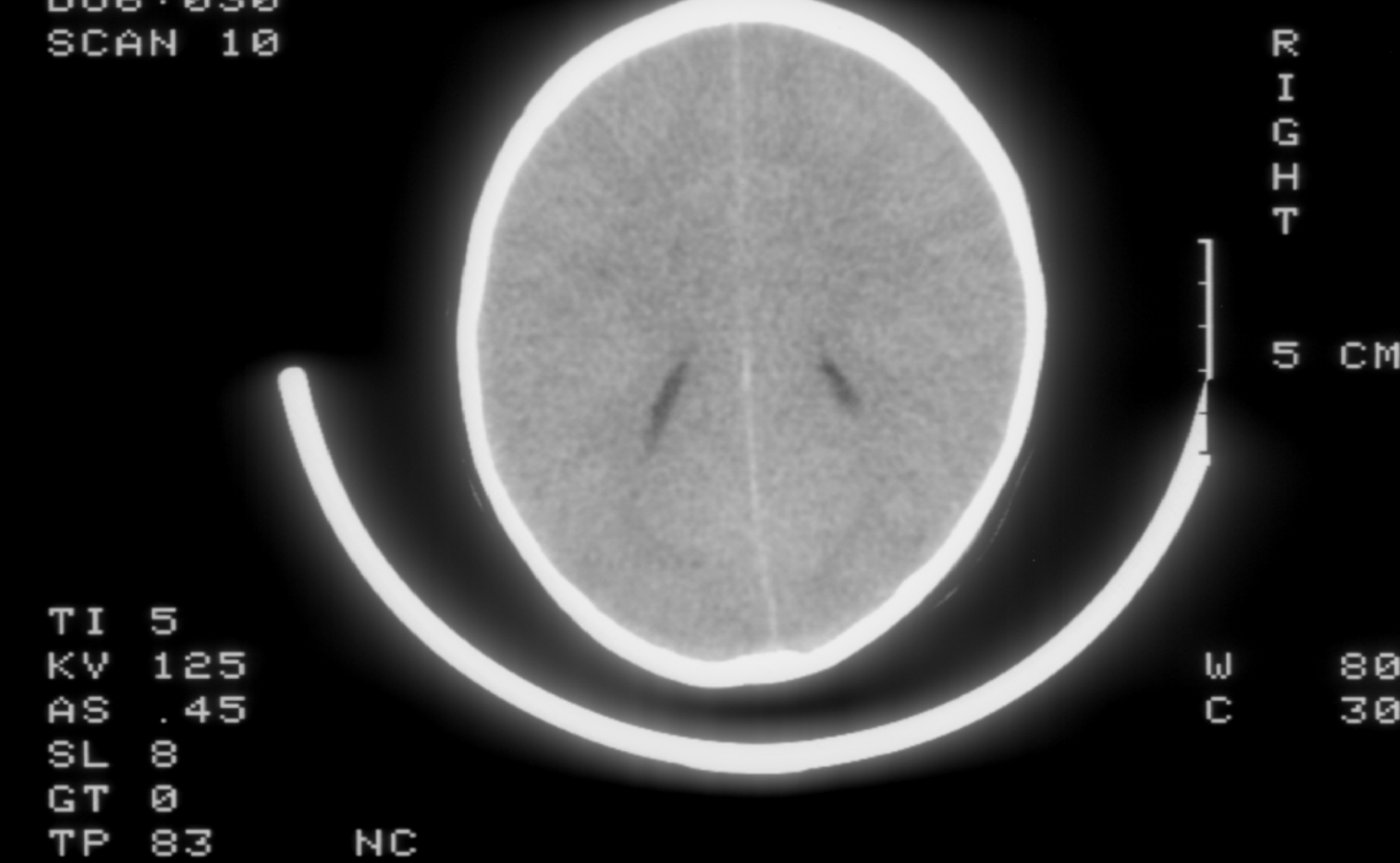

SOMATOM DR ROYAL VICTORIA BELFAST  
ADAM STRAIN (RBHSC ICU) (SAVAGE) IG2  
27-NOV-95 FRONT 1 34B  
14:16:17 H/SP  
DU6:031  
SCAN 11

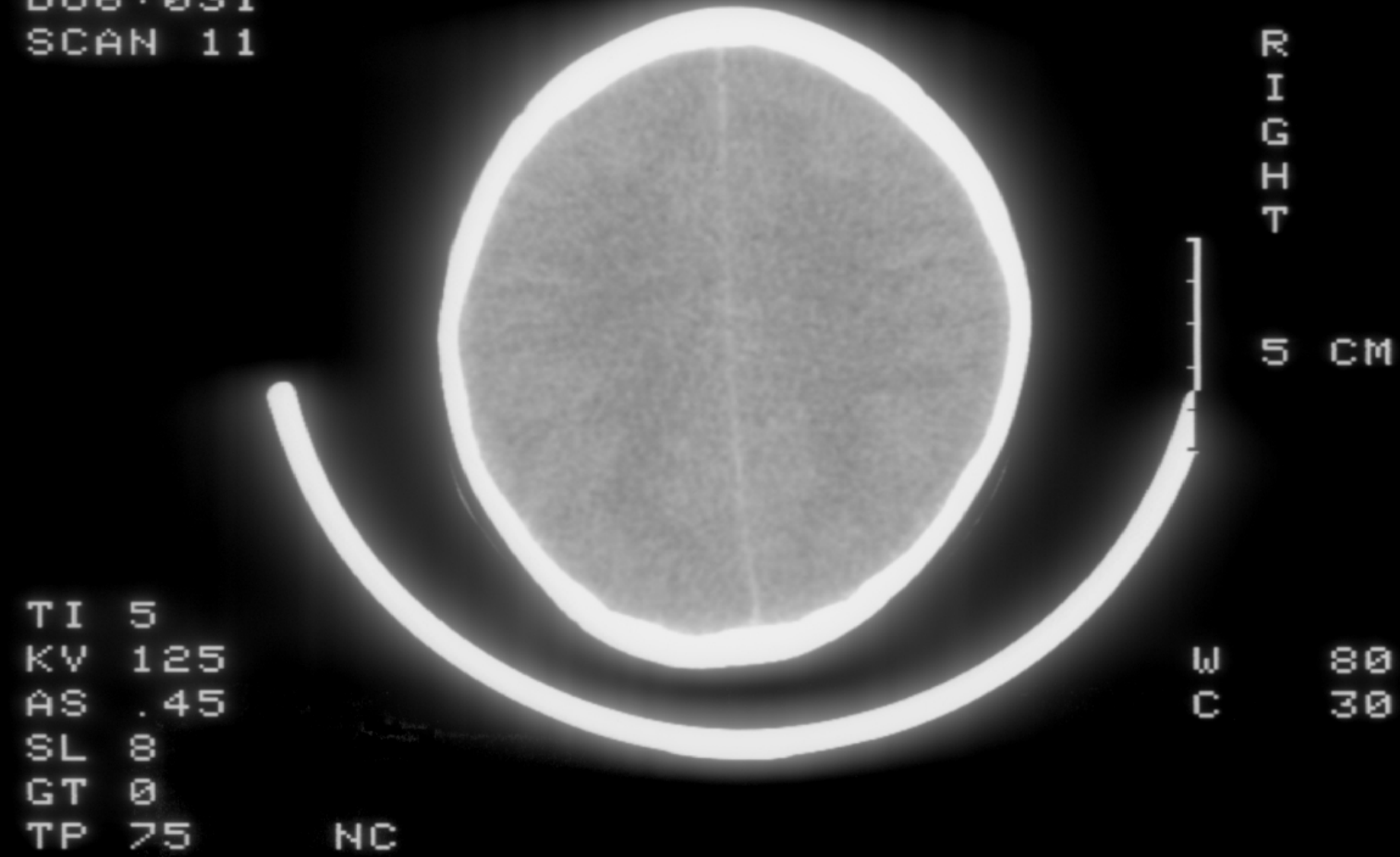

SOMATOM DR ROYAL VICTORIA BELFAST  
ADAM STRAIN (RBHSC ICU) (SAVAGE) IG2  
27-NOV-95 FRONT 1 34B  
14:16:43 H/SP  
DU6:032  
SCAN 12

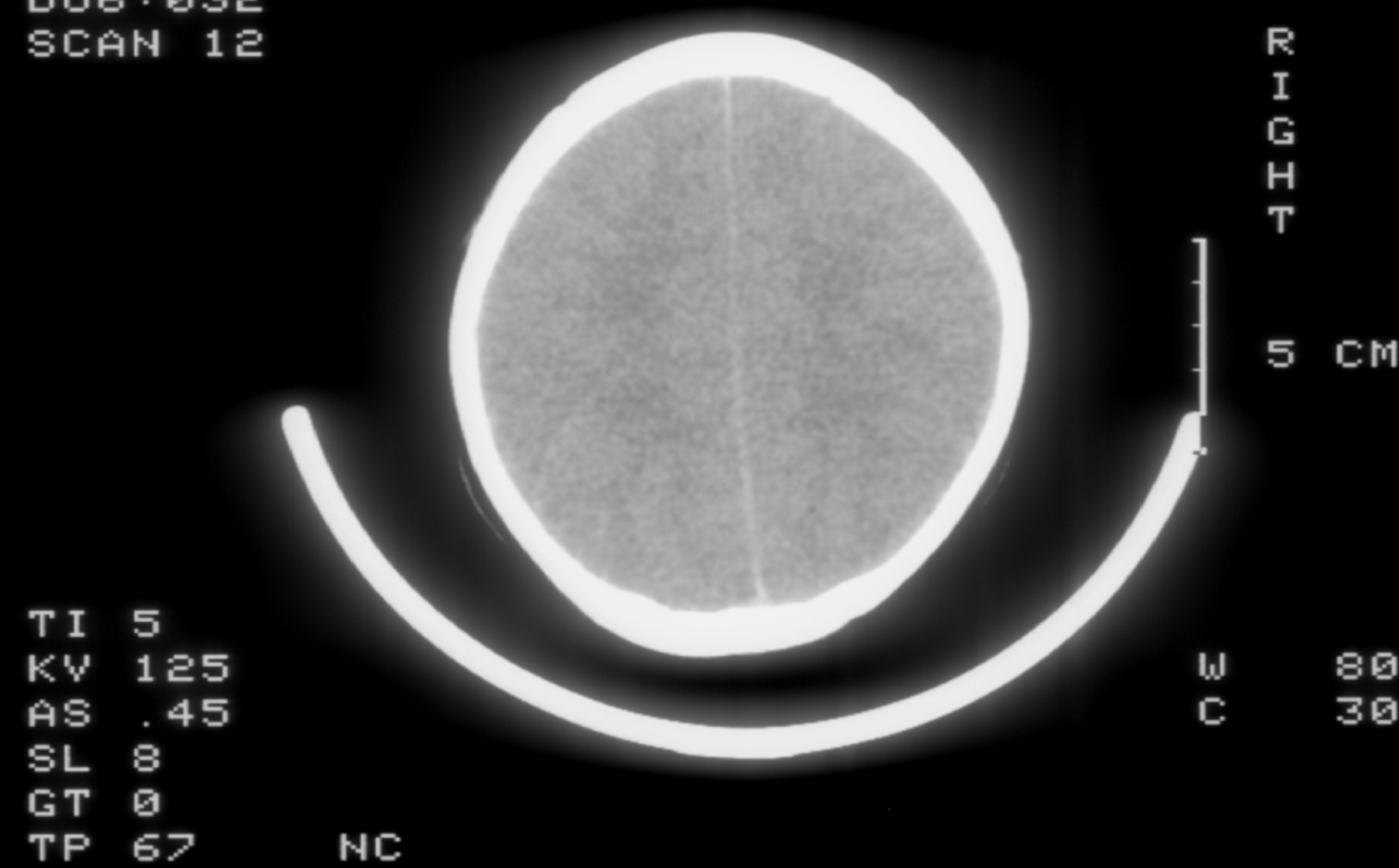

SOMATOM DR ROYAL VICTORIA BELFAST  
ADAM STRAIN (RBHSC ICU) (SAVAGE) IG2  
27-NOV-95 UP 1 33  
14:09:59 H/SP  
DU6:033  
SCAN 1

